

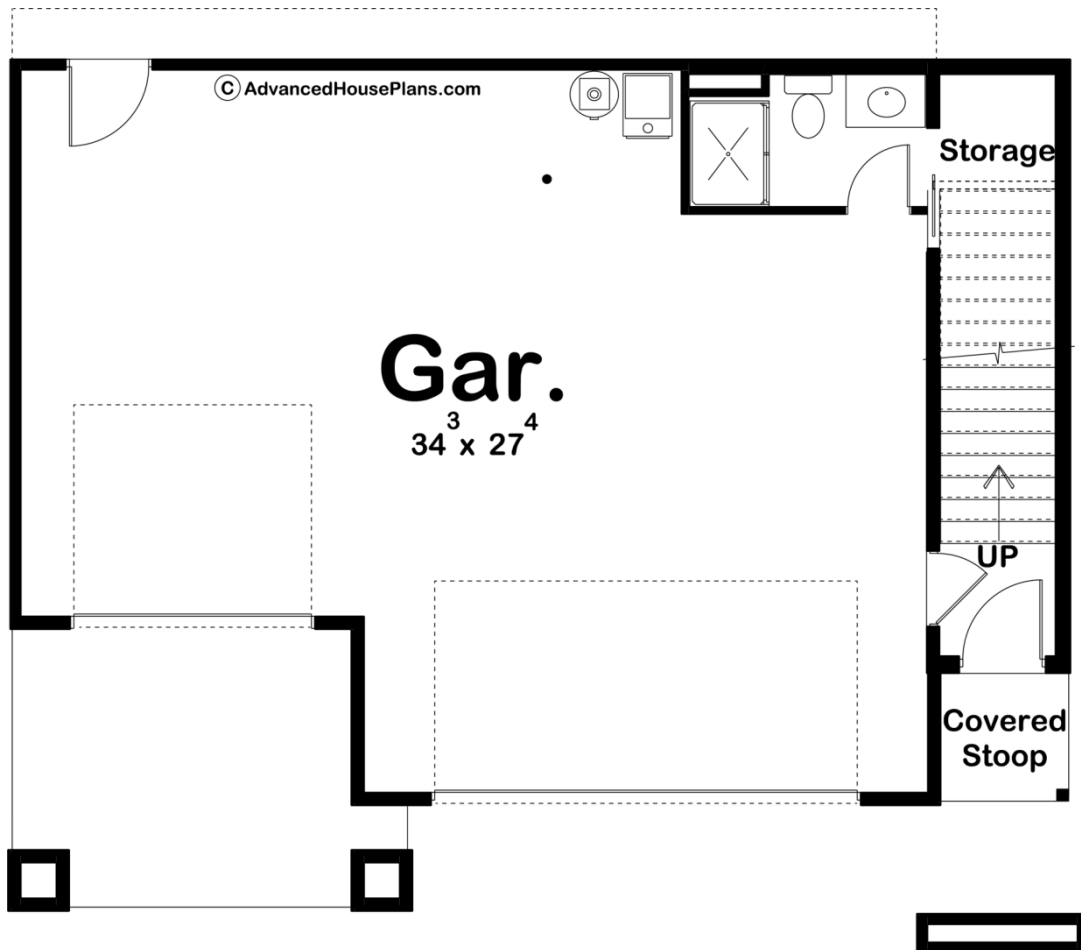

29823 - Timber Valley Data Sheet

1161 SQ FT	2 BEDS	2 BATHS	3 BAYS	41' 0" WIDE	34' 0" DEEP
---------------	-----------	------------	-----------	----------------	----------------

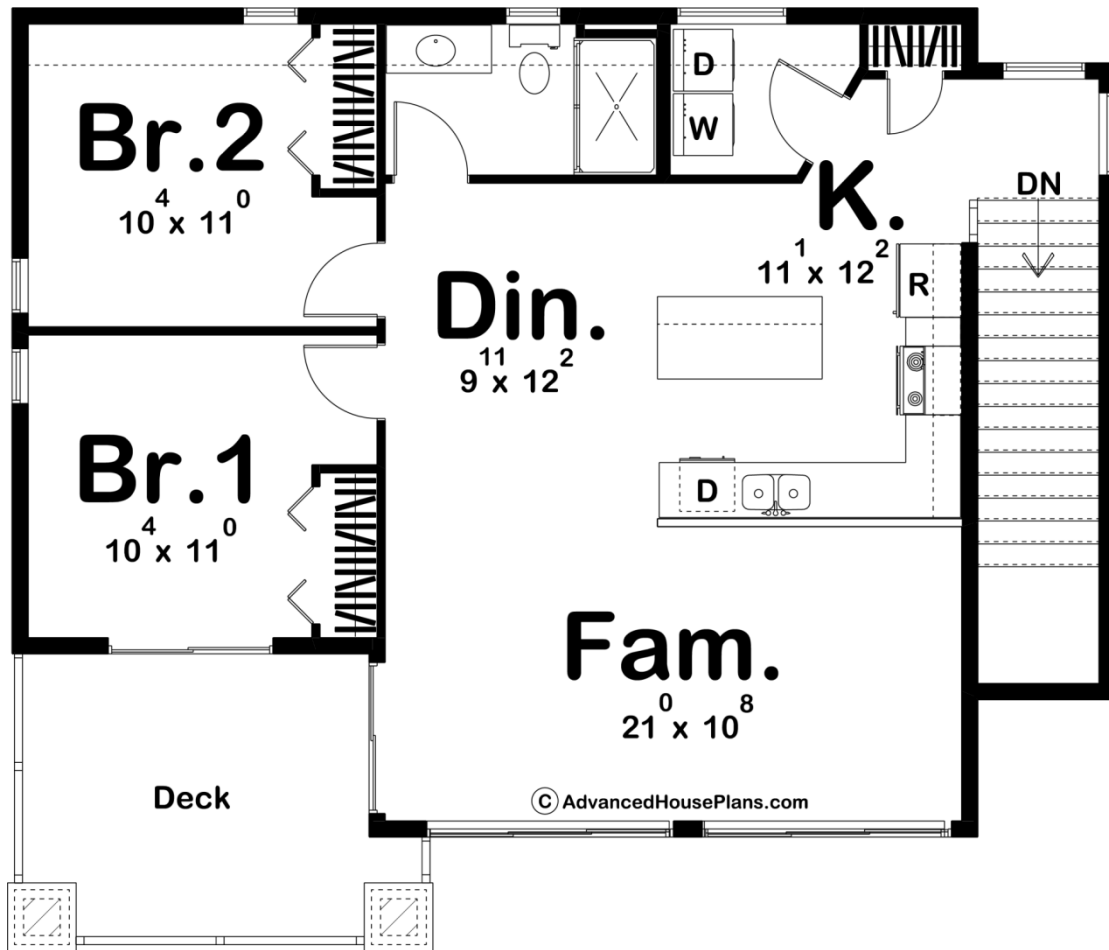



Construction Specs

Layout

Bedrooms	2
Bathrooms	2
Garage Bays	3

Square Footage

Main Level	165 Sq. Ft.
Second Level	996 Sq. Ft.
Garage	834 Sq. Ft.
Total Finished Area	1161 Sq. Ft.

Exterior Dimensions

Width	41' 0"
Depth	34' 0"

Default Construction Stats

Stats are unique to the individual plan.

Foundation Type	Slab
-----------------	------

Exterior Wall Construction	2x6
Roof Pitches	4/12 Primary, 6/12 Secondary
Main Wall Height	9'
Second Wall Height	8'

Plan Description

The Timber Valley is a modern carriage house plan that has excellent curb appeal. The exterior features a mixture of wood, stone, and glass. The main floor has 3 garage bays and a bathroom. Upstairs there is a full apartment that includes a full kitchen and 2 bedrooms.