

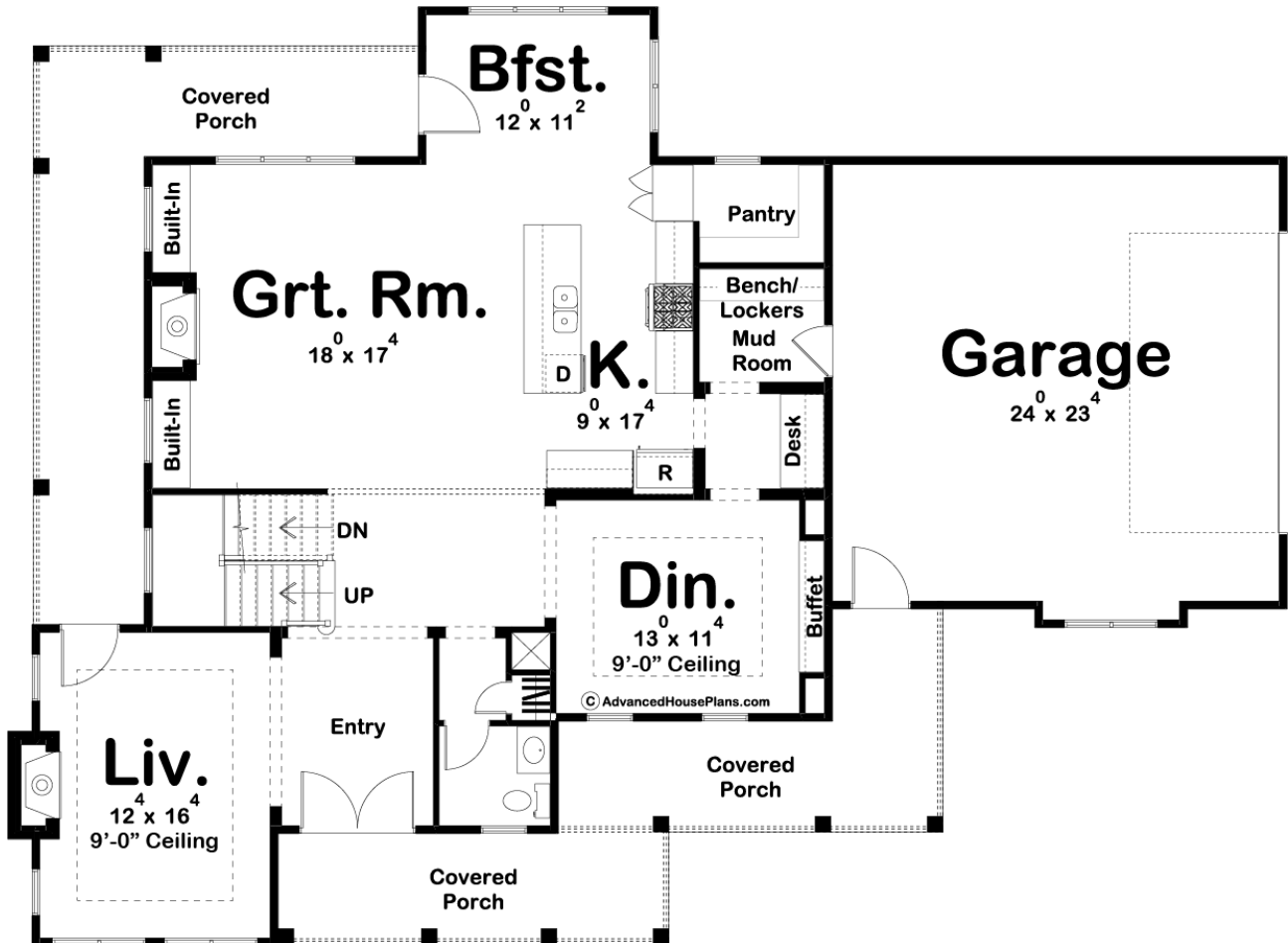

**29812 - Thomasville Data Sheet**

2784 SQ FT	4 BEDS	4 BATHS	2 BAYS	68' 0" WIDE	50' 0" DEEP
---------------	-----------	------------	-----------	----------------	----------------

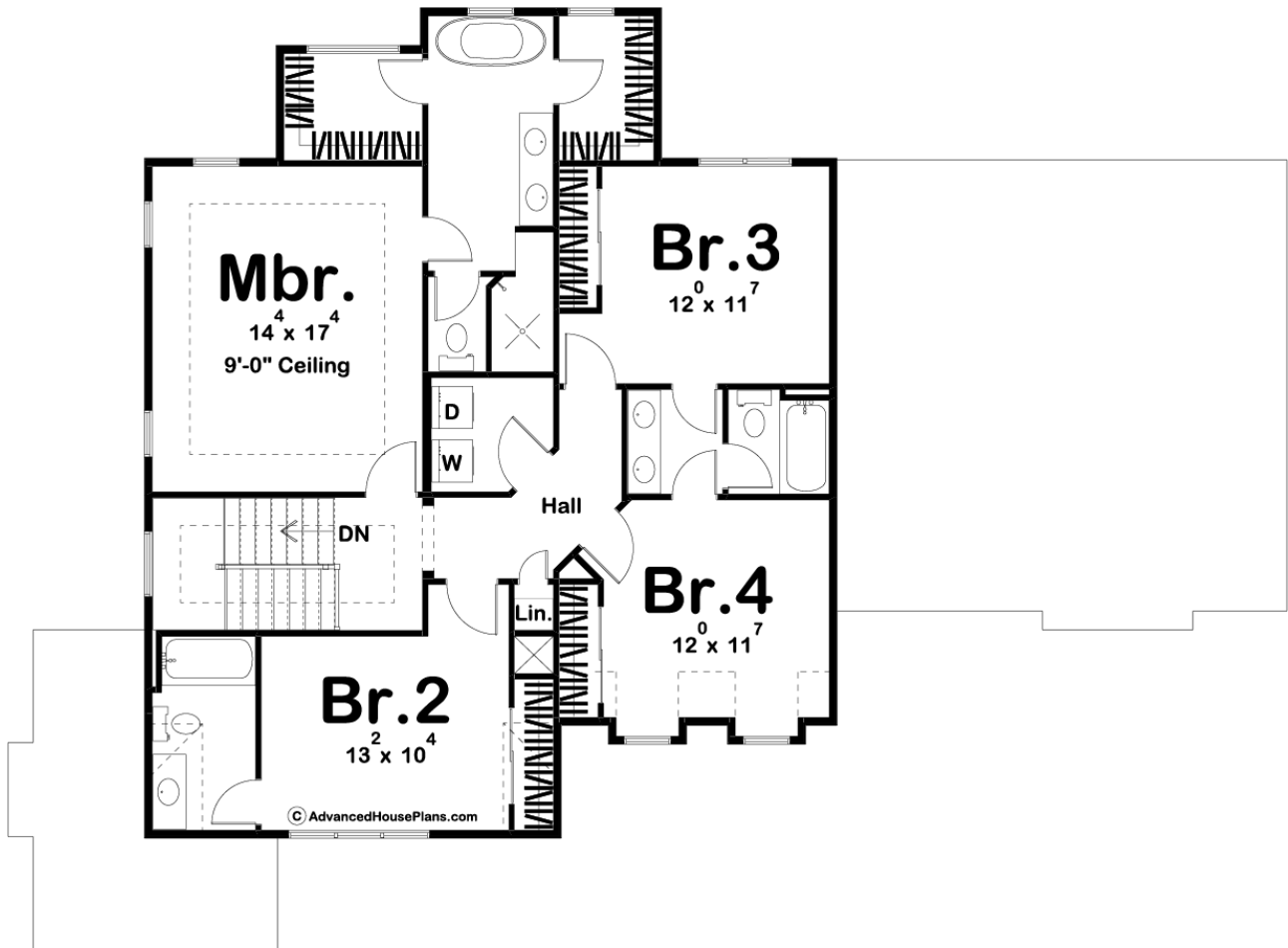



## Construction Specs

### Layout

Bedrooms	4
Bathrooms	4
Garage Bays	2

### Square Footage

Main Level	1466 Sq. Ft.
Second Level	1318 Sq. Ft.
Garage	584 Sq. Ft.
Total Finished Area	2784 Sq. Ft.

### Exterior Dimensions

Width	68' 0"
Depth	50' 0"

### Default Construction Stats

*Stats are unique to the individual plan.*

Foundation Type	Basement
-----------------	----------

Exterior Wall Construction	2x4
Roof Pitches	8/12 Primary, 4/12 3/12 10/12 Secondary
Foundation Wall Height	9'
Main Wall Height	9'
Second Wall Height	8'

## Plan Description

Our Thomasville plan has wonderful southern charm. On the exterior, there is a large covered porch that wraps around the house. Inside, you'll find a well thought out floor plan. Immediately inside the home, a beautiful entryway is flanked by a cozy living room that is warmed by a fireplace. Further, into the home, there is a great open layout of the kitchen, breakfast nook, and great room. The great room is also warmed by a fireplace that is flanked by built-in bookshelves. The kitchen includes a large island and a walk-in pantry. You will also find a formal dining room with a built-in buffet right off the entry and kitchen. The breakfast nook exits the house on the rear to the covered porch. Upstairs you will find 4 bedrooms including the wonderful master suite. The master suite has a decorative tray ceiling and includes a soaking tub, enclosed toilet, his/her vanities, and his/her walk-in closets. Bedrooms 3 and 4 share a jack and jill bathroom while bedroom 2 has its own bathroom. Back on the main level, the house's 2 car side load garage accesses the home through a mudroom that is complete with a bench and lockers.