

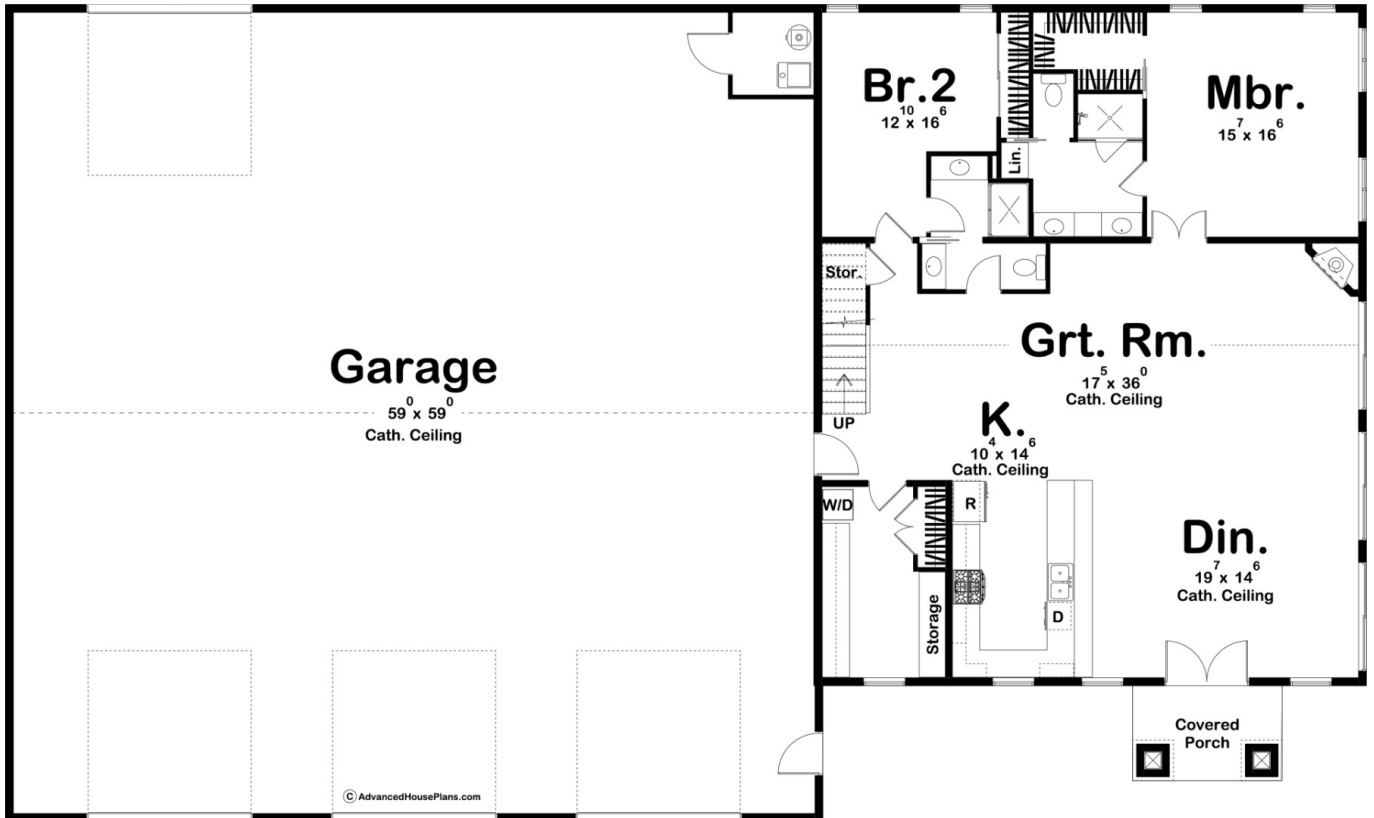

**29847 - Table Rock Data Sheet**

2776 SQ FT	4 BEDS	3 BATHS	4 BAYS	100' 0" WIDE	60' 0" DEEP
---------------	-----------	------------	-----------	-----------------	----------------

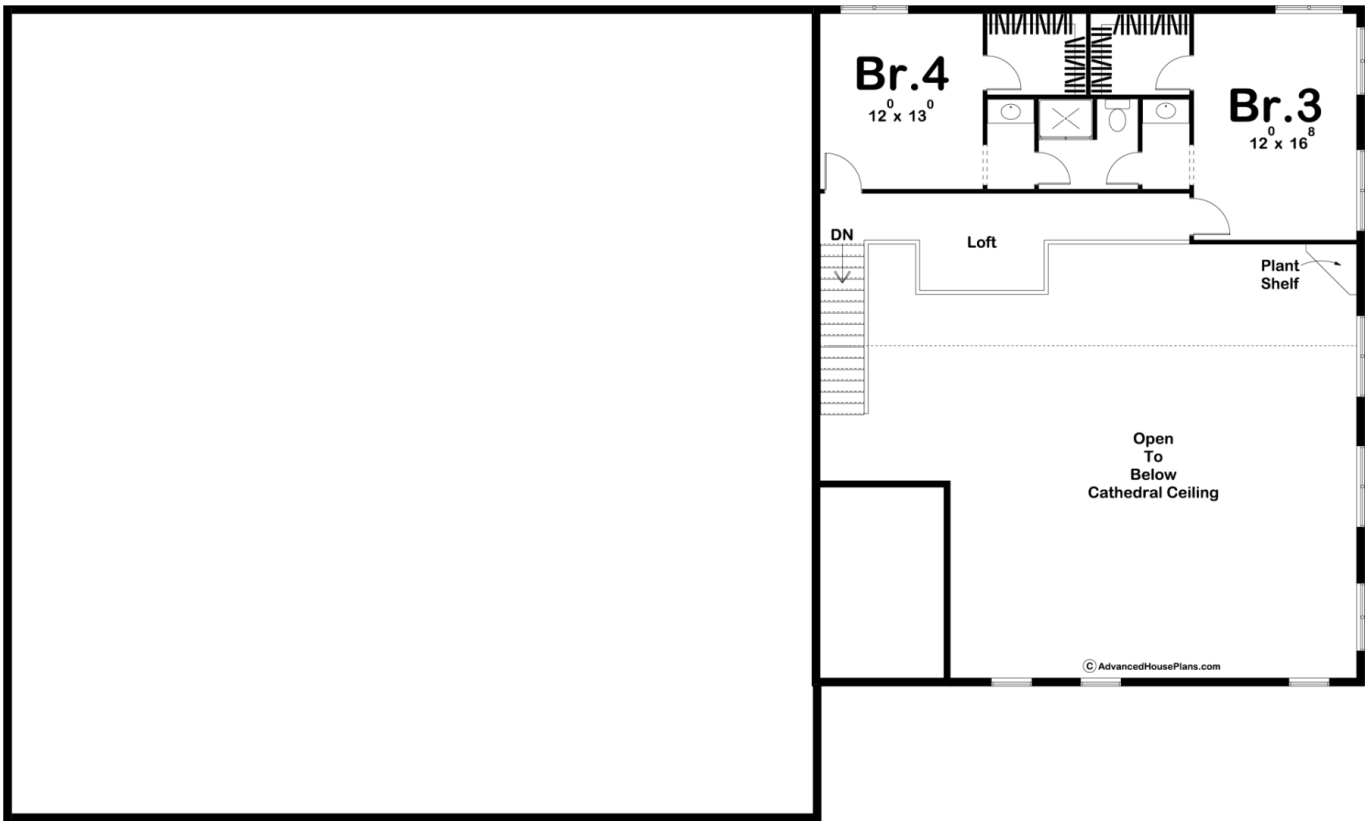



## Construction Specs

### Layout

Bedrooms	4
Bathrooms	3
Garage Bays	4

### Square Footage

Main Level	2025 Sq. Ft.
Second Level	751 Sq. Ft.
Garage	3570 Sq. Ft.
Total Finished Area	2776 Sq. Ft.

### Exterior Dimensions

Width	100' 0"
Depth	60' 0"

### Default Construction Stats

*Stats are unique to the individual plan.*

Foundation Type	Slab
-----------------	------

Exterior Wall Construction	Post Frame
Roof Pitches	4/12 Primary
Main Wall Height	9'
Second Wall Height	8'

## Plan Description

The Table Rock plan is an amazing barndominium that combines a huge garage space with a beautiful home to give you the best of both worlds. Attached to the whopping 3570 sq ft garage is a beautiful home with a loft level and soaring ceiling. Just inside the entryway, you'll notice the wide-open floor plan. The dining, kitchen, and great room lie under a soaring cathedral ceiling. The kitchen includes a snack bar and a large walk-in pantry. The master bedroom is conveniently located on the main level for easy access and includes his/her vanities and a walk-in closet. Another bedroom can be found on the main floor that shares a bathroom with the main living space. The upstairs loft area looks down over the main living space under the cathedral ceiling and includes 2 additional bedrooms.