

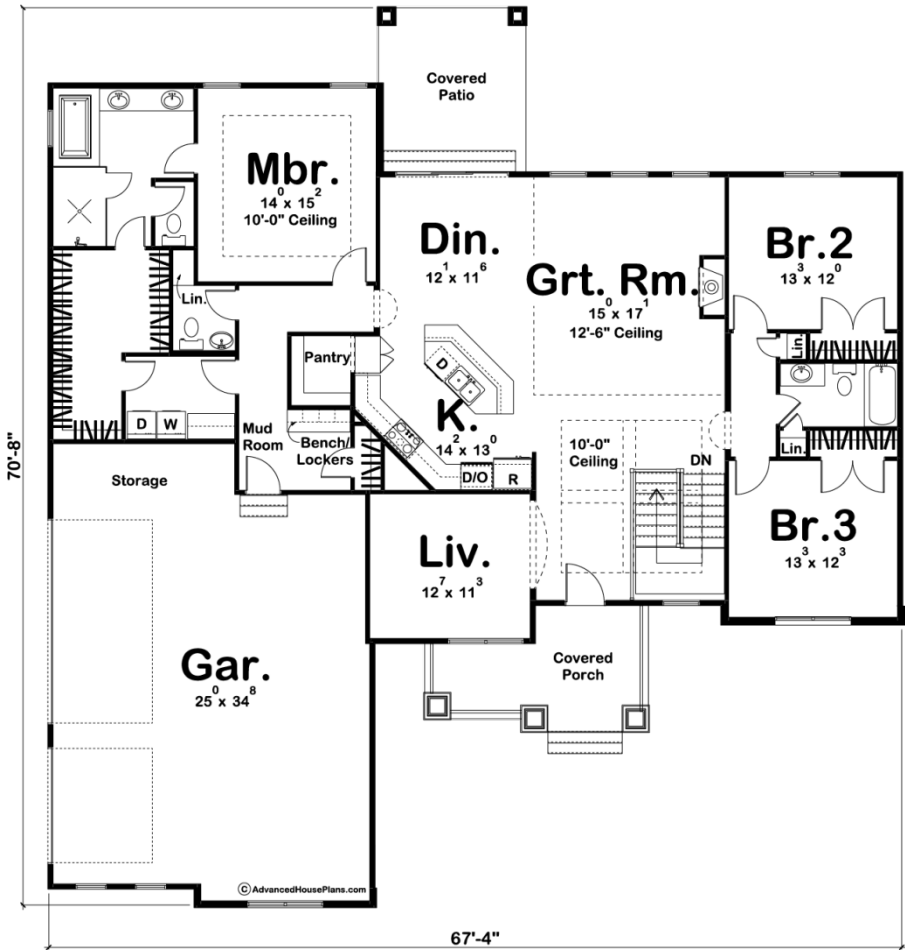

29400 - Stafford Data Sheet

2257 SQ FT	3 BEDS	3 BATHS	3 BAYS	68' 0" WIDE	71' 0" DEEP
---------------	-----------	------------	-----------	----------------	----------------



Construction Specs

Layout

Bedrooms

Bathrooms	3
Garage Bays	3
<b>Square Footage</b>	
Main Level	2257 Sq. Ft.
Garage	866 Sq. Ft.
Total Finished Area	2257 Sq. Ft.
<b>Exterior Dimensions</b>	
Width	68' 0"
Depth	71' 0"
Ridge Height	23'
<i>Calculated from main floor line</i>	
<b>Default Construction Stats</b>	
<i>Stats are unique to the individual plan.</i>	
Foundation Type	Basement
Exterior Wall Construction	2x4
Roof Pitches	8/12 Primary 6/12 Secondary
Foundation Wall Height	9'
Main Wall Height	9'

## Plan Description

A blend of siding and stone enhance the exterior of this Traditional style 1-story house plan. Inside, guests are welcomed by a high entry that opens to an over-sized great room with tall ceilings and a fireplace. The kitchen, with its walk-in pantry and island workstation, adjoins the dining area, which opens onto a rear covered patio, where guests can mingle before dinner is served. Nestled behind the kitchen, a generously sized master suite is tucked away for privacy. The well-appointed master bath includes a large tub, walk-in shower, compartmented toilet and walk-in closet with access to the laundry. On the other side of the home, Bedrooms 2 and 3 share a hall bath.