

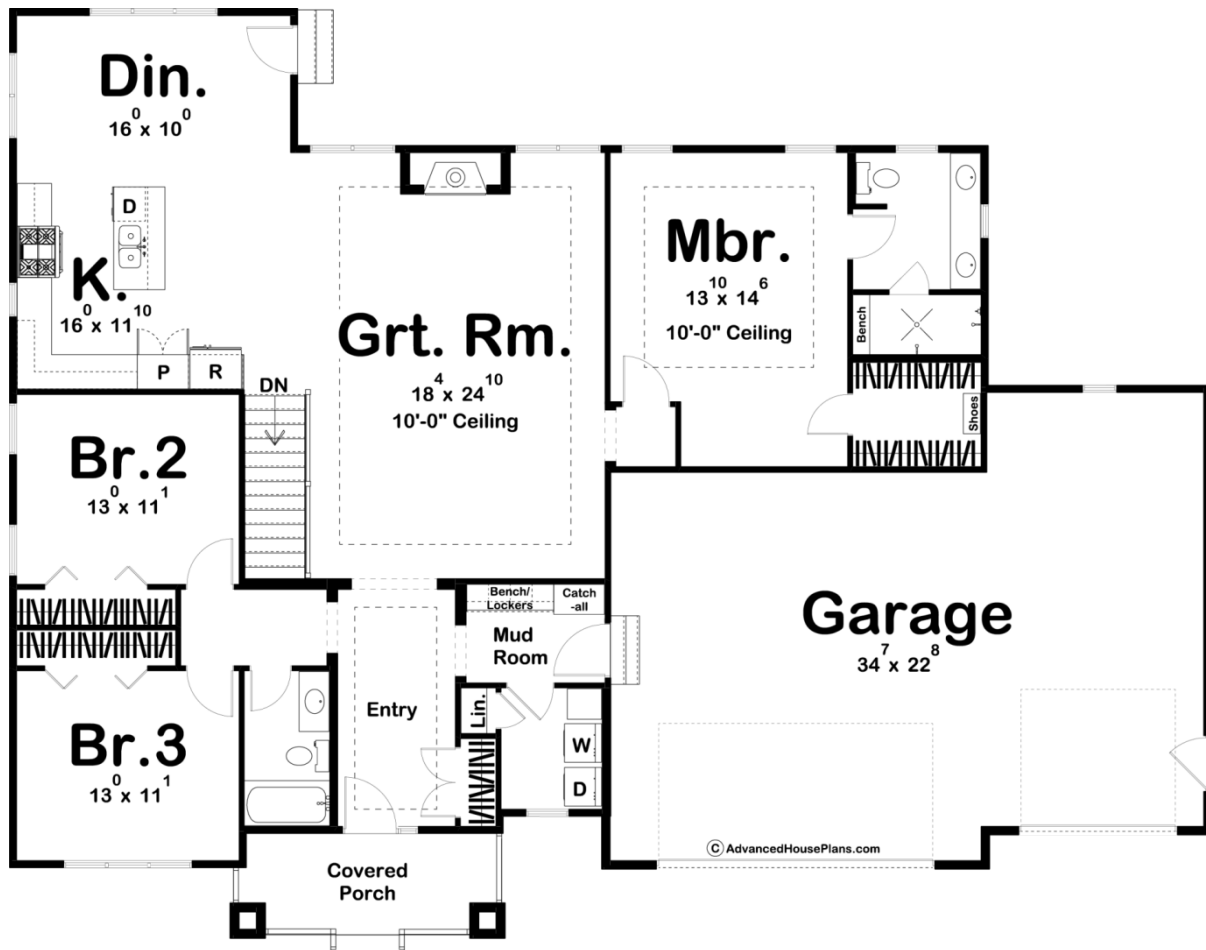

29792 - Richter Data Sheet

1973 SQ FT	3 BEDS	2 BATHS	3 BAYS	70' 0" WIDE	54' 0" DEEP
---------------	-----------	------------	-----------	----------------	----------------



Construction Specs

Layout

Bedrooms

Bathrooms	2
Garage Bays	3

Square Footage

Main Level	1973 Sq. Ft.
Covered Area	92 Sq. Ft.
Garage	844 Sq. Ft.
Total Finished Area	1973 Sq. Ft.

Exterior Dimensions

Width	70' 0"
Depth	54' 0"

Default Construction Stats

Stats are unique to the individual plan.

Foundation Type	Basement
Exterior Wall Construction	2x4
Roof Pitches	8/12 Primary
Foundation Wall Height	9'
Main Wall Height	9'

Plan Description

The Richter plan is an affordable, craftsman style house plan. The exterior showcases mixed siding, stone, wood accents, wood garage doors, and a front covered porch. Just inside the home, you'll find yourself in a formal entryway. Just to the left of the entry, there are 2 bedrooms and a convenient hall bathroom. Further, into the home, the great room lies under a trayed ceiling and is warmed by a fireplace. The kitchen includes an island and a reach-in pantry. On the right side of the home, the massive master suite includes dual vanities, a walk-in shower, and a walk-in closet. The oversized 3-car garage accesses the home through a convenient mudroom with a catch-all, bench, and lockers.