

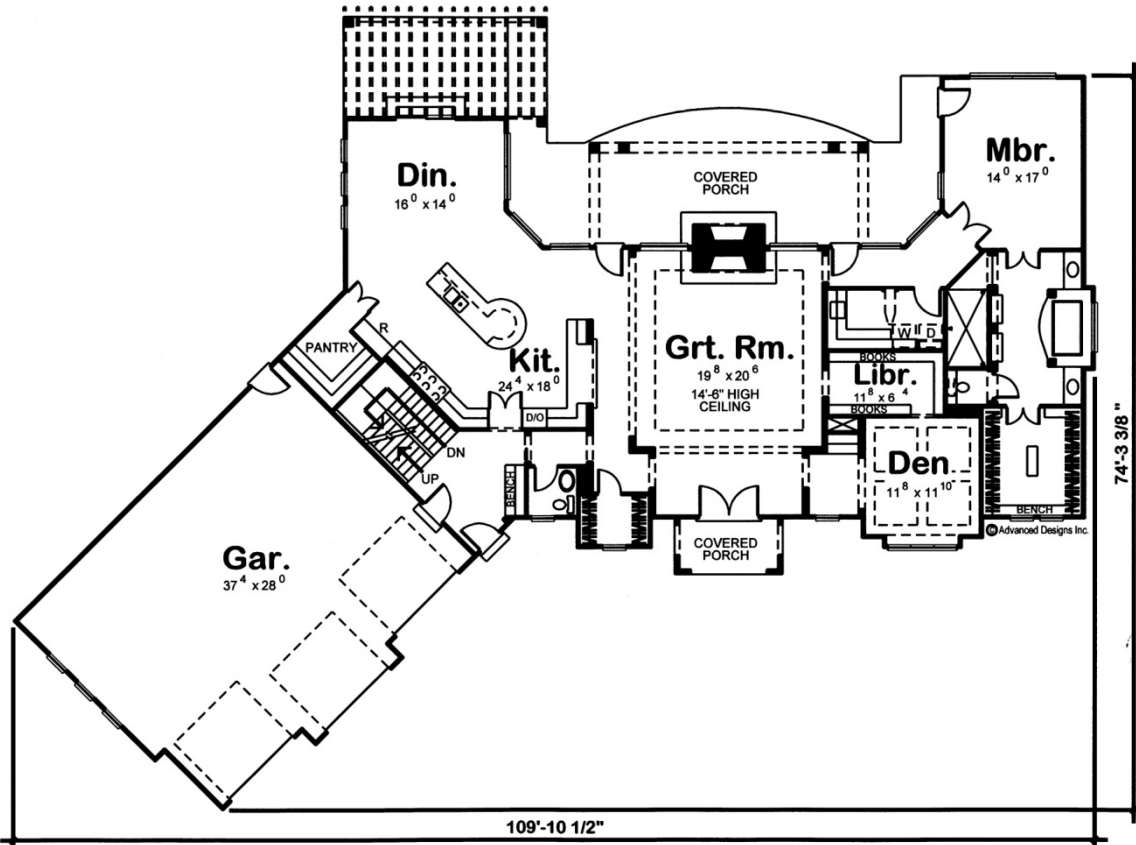

29195 - Nottingham Data Sheet

3174 SQ FT	2 BEDS	3 BATHS	3 BAYS	110' 0" WIDE	75' 0" DEEP
---------------	-----------	------------	-----------	-----------------	----------------

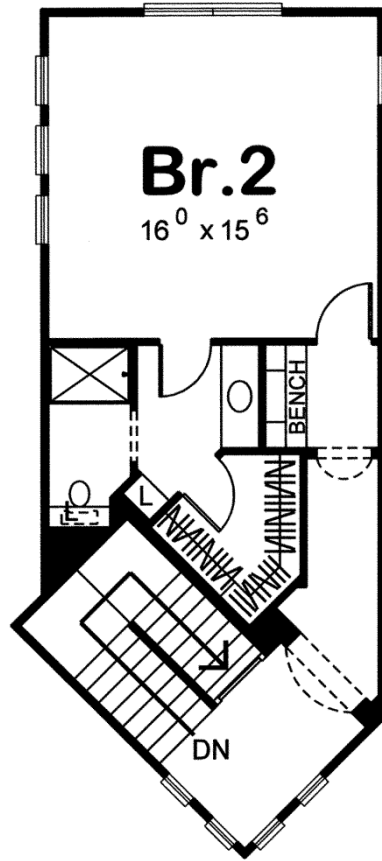



Construction Specs

Layout

Bedrooms	2
Bathrooms	3
Garage Bays	3

Square Footage

Main Level	2645 Sq. Ft.
Second Level	529 Sq. Ft.
Garage	1095 Sq. Ft.
Total Finished Area	3174 Sq. Ft.

Exterior Dimensions

Width	110' 0"
Depth	75' 0"
Ridge Height	24' 0"
<i>Calculated from main floor line</i>	

Default Construction Stats

Stats are unique to the individual plan.

Foundation Type	Basement
Exterior Wall Construction	2x4
Roof Pitches	Primary 6/12, Secondary 8/12
Foundation Wall Height	9'
Main Wall Height	10'
Second Wall Height	8'

Plan Description

This is a 2 story traditional house with a den and library off the entry way and an open kitchen and dining area. There is also a large covered porch off the rear of the house. There is a 1095 sq. ft. 3 car garage.