

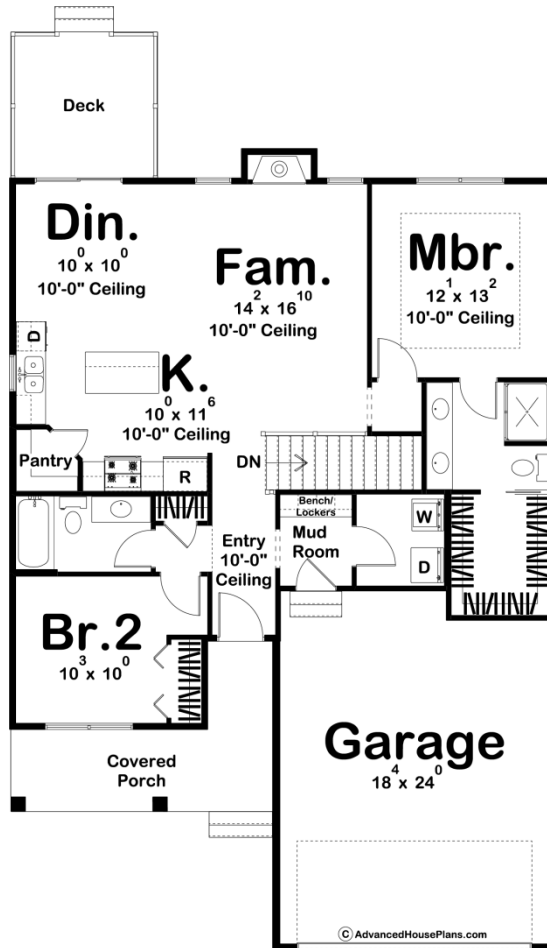

29893 - Mabel Lane Data Sheet

1192 SQ FT	2 BEDS	2 BATHS	2 BAYS	37' 0" WIDE	55' 0" DEEP
---------------	-----------	------------	-----------	----------------	----------------

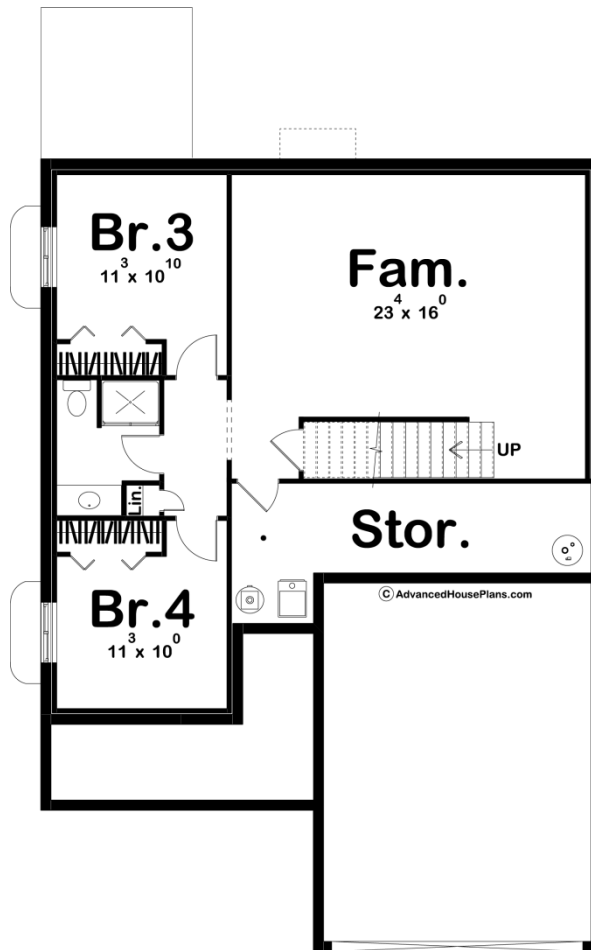



Construction Specs

Layout

Bedrooms	2
Bathrooms	2
Garage Bays	2

Square Footage

Main Level	1192 Sq. Ft.
Covered Area	130 Sq. Ft.
Garage	446 Sq. Ft.
Total Finished Area	1192 Sq. Ft.

Exterior Dimensions

Width	37' 0"
Depth	55' 0"

Default Construction Stats

Stats are unique to the individual plan.

Foundation Type	Basement
-----------------	----------

Exterior Wall Construction	2x4
Roof Pitches	8/12 Primary, 4/12 Secondary
Foundation Wall Height	9'
Main Wall Height	10'

Plan Description

The Mabel Lane plan is an amazingly affordable traditional-style house plan. At just under 1200 sq ft, this house features amenities typically found in larger homes. The exterior of the home is highlighted by a pair of dormers that sit over a front covered porch. Inside, the kitchen, dining room, and family room are arranged in an open layout. The kitchen includes an island with a snack bar and a walk-in pantry. The master bedroom can be found on the right side of the home and includes his/her vanities and a walk-in closet. A guest bedroom can be found in the front of the house. An optional finished basement adds 839 sq ft and includes an additional family room and 2 additional bedrooms.