

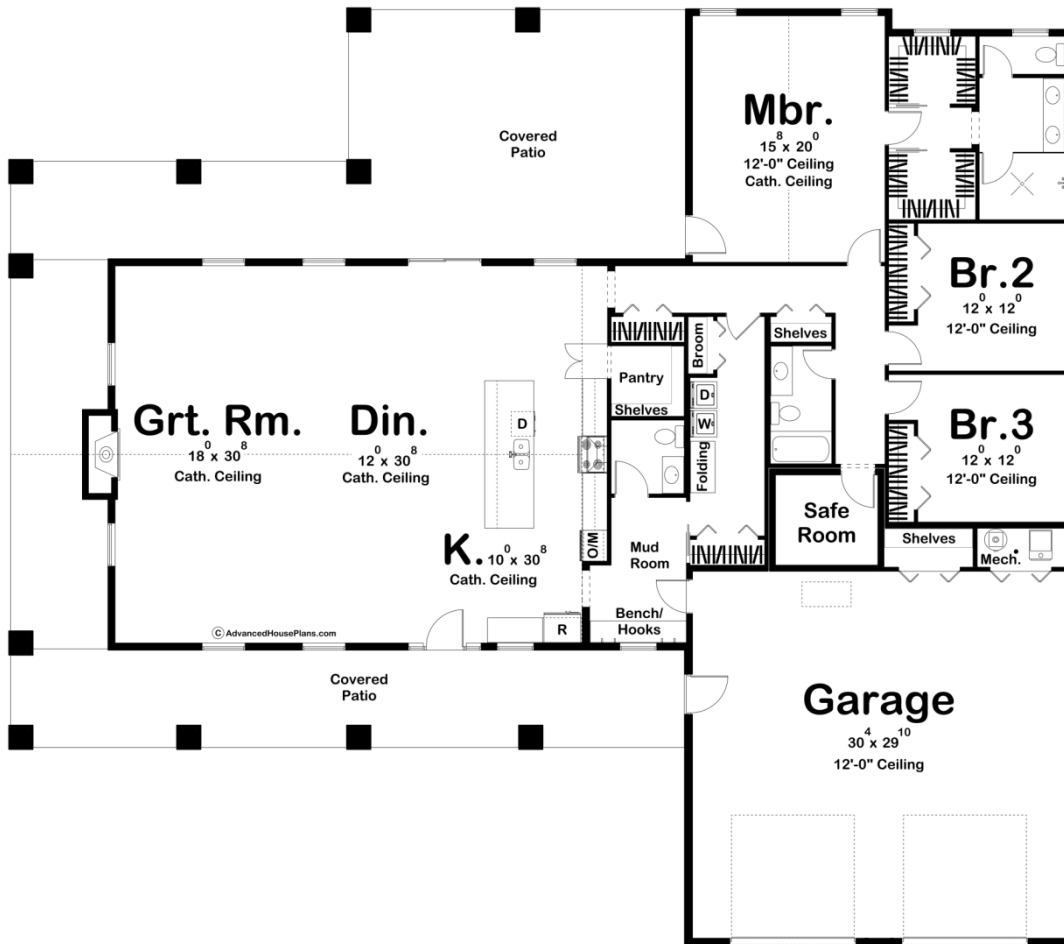

**29957 - Hickory Hills Data Sheet**

2758 SQ FT	3 BEDS	3 BATHS	2 BAYS	86' 4" WIDE	76' 0" DEEP
---------------	-----------	------------	-----------	----------------	----------------



**Construction Specs**

**Layout**

Bedrooms

Bathrooms	3
-----------	---

Garage Bays	2
-------------	---

### Square Footage

Main Level	2758 Sq. Ft.
------------	--------------

Covered Area	1377 Sq. Ft.
--------------	--------------

Garage	1014 Sq. Ft.
--------	--------------

Total Finished Area	2758 Sq. Ft.
---------------------	--------------

### Exterior Dimensions

Width	86' 4"
-------	--------

Depth	76' 0"
-------	--------

### Default Construction Stats

*Stats are unique to the individual plan.*

Foundation Type	Slab
-----------------	------

Exterior Wall Construction	2x6
----------------------------	-----

Roof Pitches	10/12 Primary, 4/12 Secondary
--------------	-------------------------------

Main Wall Height	9'
------------------	----

## Plan Description

The Hickory Hills plan is a beautiful Barndominium style house plan. The outside has an amazing country feel with the large wrap around porch. The exterior showcases board and batten siding with a metal roof and wood garage doors. The interior of the home is arranged in an open layout. The great room, dining, and kitchen all lie under a soaring cathedral ceiling. The great room is warmed by an amazing fireplace. The kitchen includes a massive island with a snack bar and walk-in pantry. The Barndominium home's 3 bedroom can be found on the right side of the home. The master suite includes his/her closets, his/her vanities, and a large walk-in shower. The master bedroom lies under its own cathedral ceiling and has its own access to the rear covered patio. Bedrooms 2 and 3 share a centrally located hall bathroom.