

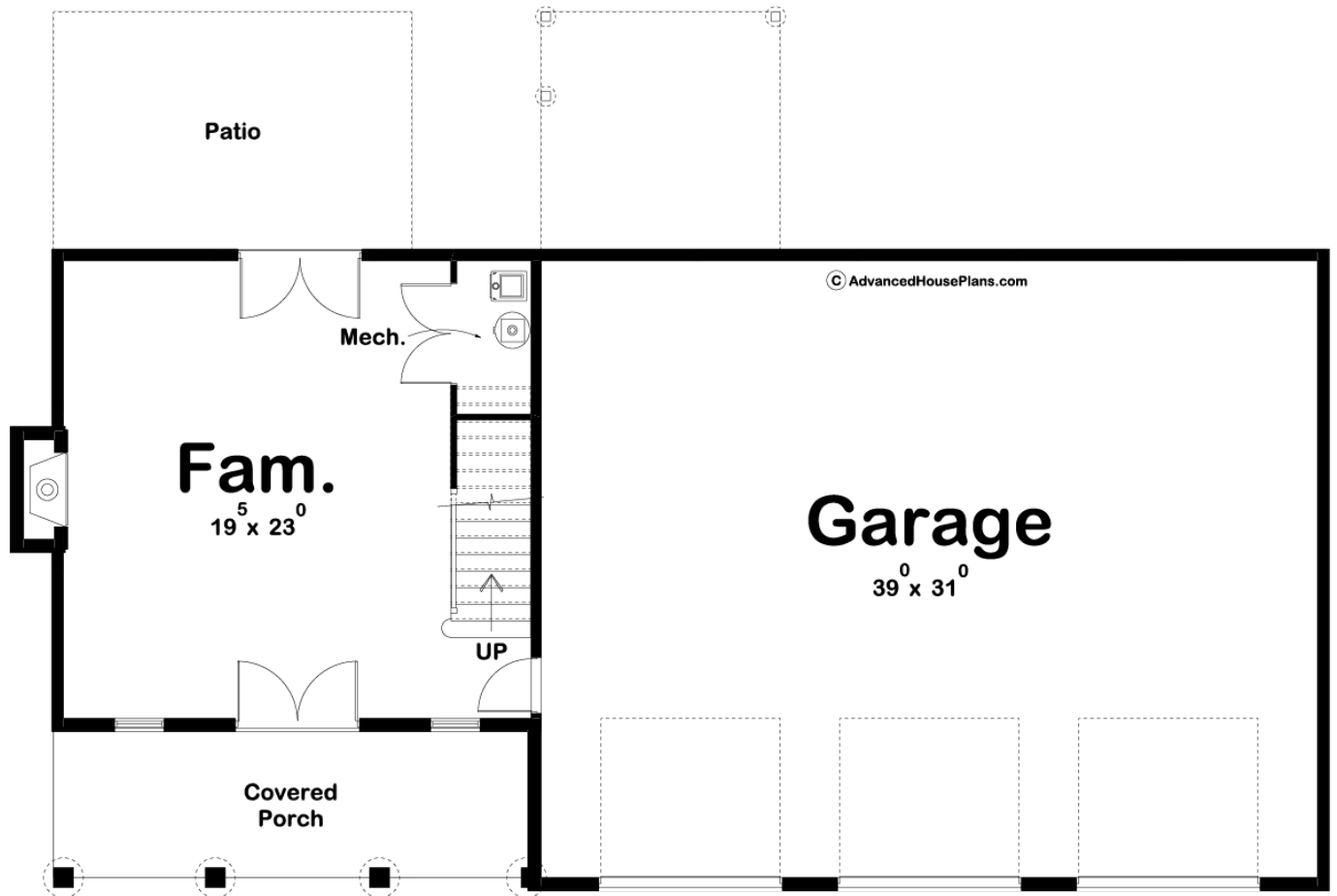

### 29774 - Great Falls Data Sheet

2396 SQ FT	3 BEDS	2 BATHS	3 BAYS	66' 0" WIDE	32' 0" DEEP
---------------	-----------	------------	-----------	----------------	----------------

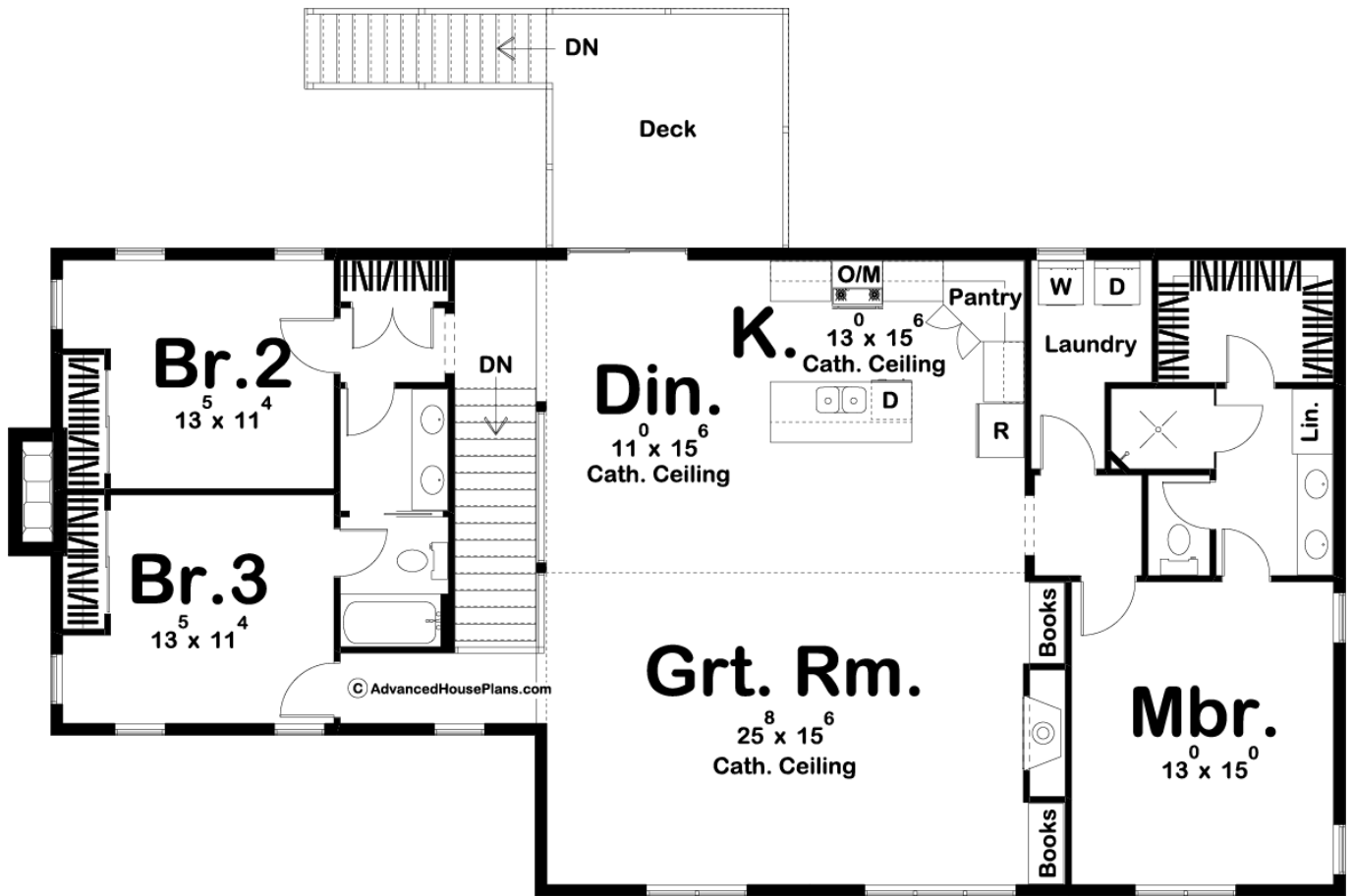



## Construction Specs

### Layout

Bedrooms	3
Bathrooms	2
Garage Bays	3

### Square Footage

Main Level	587 Sq. Ft.
Second Level	1809 Sq. Ft.
Garage	1269 Sq. Ft.
Total Finished Area	2396 Sq. Ft.

### Exterior Dimensions

Width	66' 0"
Depth	32' 0"

### Default Construction Stats

*Stats are unique to the individual plan.*

Foundation Type	Slab
-----------------	------

Exterior Wall Construction	Post Frame
Roof Pitches	8/12 Primary, 10/12 Secondary
Main Wall Height	9'
Second Wall Height	9'

## Plan Description

If you are looking for an efficient way to build a house, look no further than a post frame home. The Great Falls plan provides a great place to live as well as work. On the work side, the house includes a 3 car garage. Inside the home on the main level, the Family Room is warmed by a fireplace. Upstairs, the large open floor plan includes a kitchen with a large island and a walk-in pantry. The great room is warmed by a fireplace that is flanked by built-in bookshelves. On the right side of the home, the Master bedroom contains his/her vanities and a walk-in closet. On the opposite side of the home, bedrooms 2 and 3 share a jack and jill bathroom.