

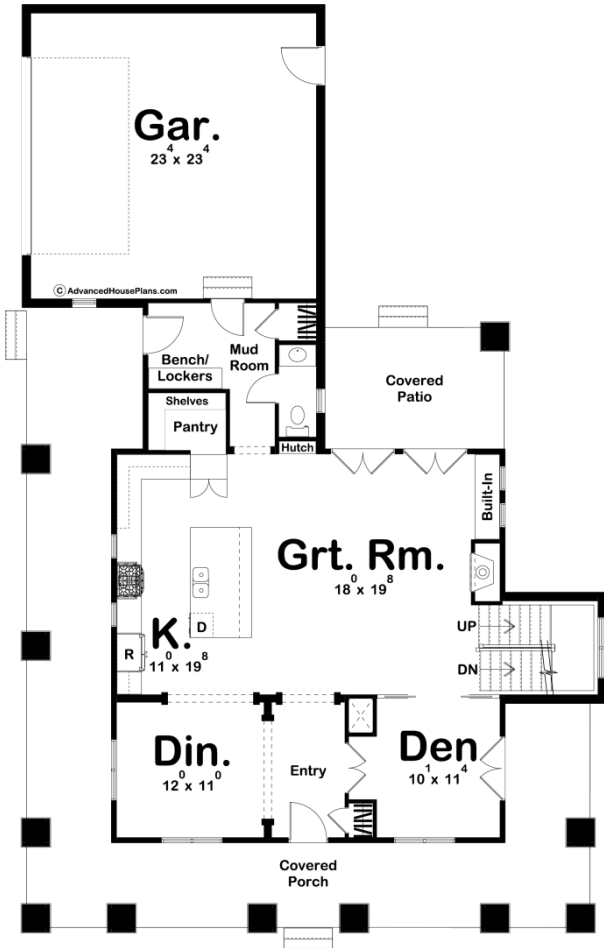

29939 - Georgetown Data Sheet

2268 SQ FT	3 BEDS	3 BATHS	2 BAYS	47' 0" WIDE	75' 0" DEEP
---------------	-----------	------------	-----------	----------------	----------------

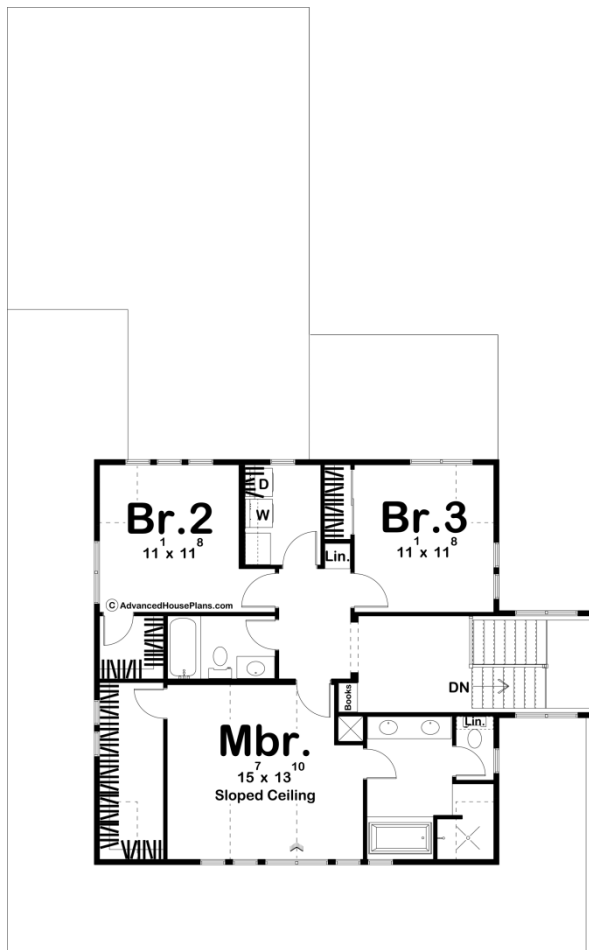



Construction Specs

Layout

Bedrooms	3
Bathrooms	3
Garage Bays	2

Square Footage

Main Level	1263 Sq. Ft.
Second Level	1005 Sq. Ft.
Covered Area	874 Sq. Ft.
Garage	568 Sq. Ft.
Total Finished Area	2268 Sq. Ft.

Exterior Dimensions

Width	47' 0"
Depth	75' 0"

Default Construction Stats

Stats are unique to the individual plan.

Foundation Type	Basement
Exterior Wall Construction	2x4
Roof Pitches	10/12 Primary, 4/12 Secondary
Foundation Wall Height	9'
Main Wall Height	9'
Second Wall Height	8'

Plan Description

The Georgetown plan adds a modern twist to the timeless craftsman style. Stout columns and a large wrap-around porch invites you into the home. Just inside the front door, a formal dining room lies to the left of the entry. A den lies to the right that has access to the covered porch through French doors. The great room and kitchen are arranged in a beautiful open layout. The great room is warmed by a fireplace that is flanked by a built-in bookshelf. A pair of French doors lead to the covered patio from the great room. The kitchen includes a large island with a snack bar and a walk-in pantry. Upstairs, you'll find 3 bedrooms. The master suite features a cathedral ceiling and a walk-in closet. The master bathroom includes his/her vanities, a walk-in closet, and a soaking tub.