

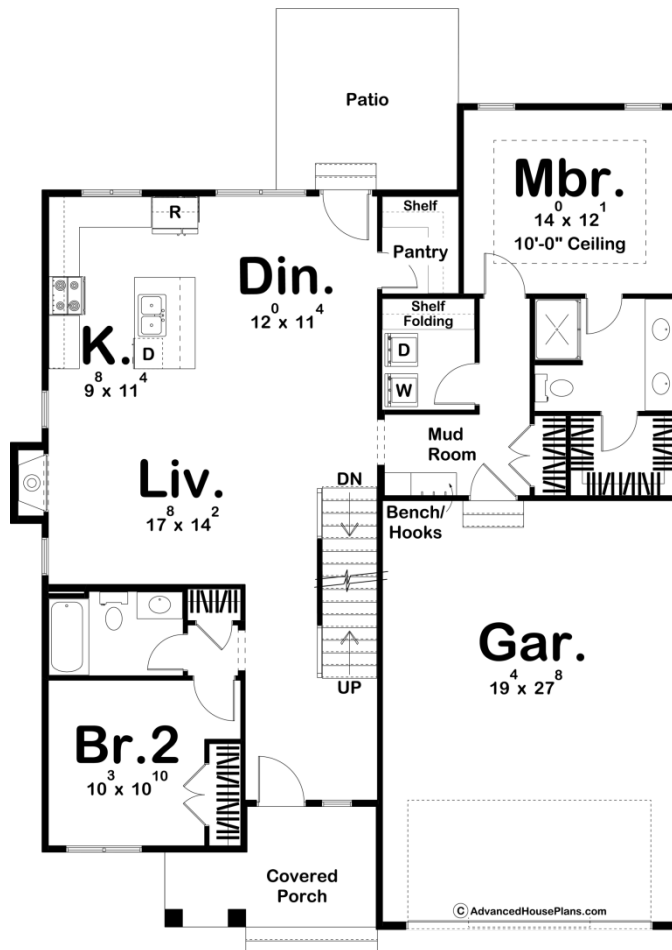

29905 - Brighton Data Sheet

2094 SQ FT	4 BEDS	3 BATHS	2 BAYS	44' 0" WIDE	54' 0" DEEP
---------------	-----------	------------	-----------	----------------	----------------

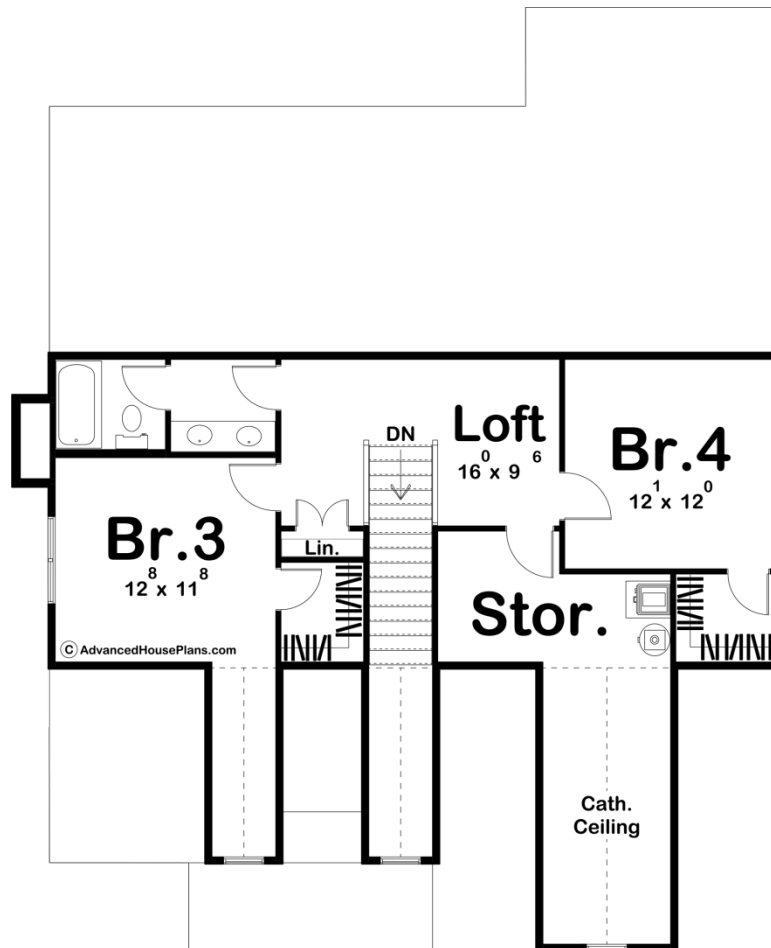



Construction Specs

Layout

Bedrooms	4
Bathrooms	3
Garage Bays	2

Square Footage

Main Level	1424 Sq. Ft.
Second Level	670 Sq. Ft.
Covered Area	96 Sq. Ft.
Garage	555 Sq. Ft.
Total Finished Area	2094 Sq. Ft.

Exterior Dimensions

Width	44' 0"
Depth	54' 0"

Default Construction Stats

Stats are unique to the individual plan.

Foundation Type	Basement
Exterior Wall Construction	2x4
Roof Pitches	8/12 Primary, 14/12 Secondary
Foundation Wall Height	9'
Main Wall Height	9'
Second Wall Height	8'

Plan Description

The Brighton plan is a charming traditional style house plan that features a pair of gables extending from the front of the house. A wood garage door and stone accents create a wonderful curb appeal for this home. On the main floor of the home, you'll love the open layout of the living room, dining room, and kitchen. The living room includes a cozy fireplace. The kitchen includes an island and a walk-in pantry. The master suite is nestled away in the rear of the main floor and includes a trayed ceiling, his/her vanities, and a walk-in closet. On the second level, 2 bedrooms share a centrally located hall bathroom. An amazing storage room is a perfect way to keep your home organized.