

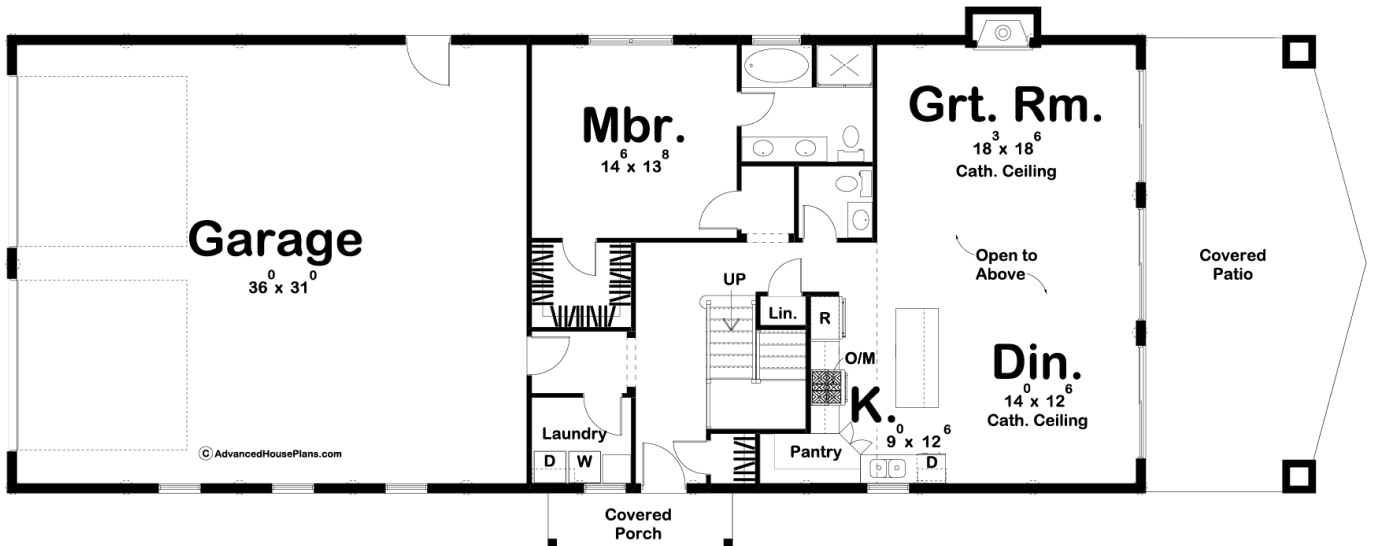

**29771 - Billings Data Sheet**

2079 SQ FT	3 BEDS	3 BATHS	2 BAYS	92' 0" WIDE	38' 0" DEEP
---------------	-----------	------------	-----------	----------------	----------------

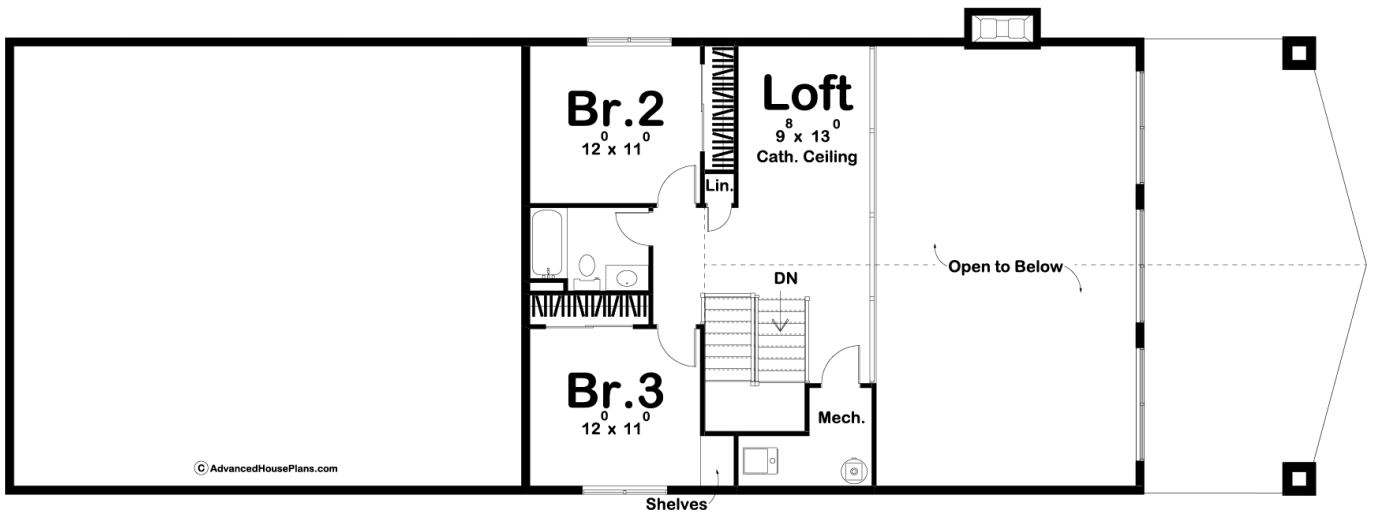



## Construction Specs

### Layout

Bedrooms	3
Bathrooms	3
Garage Bays	2

### Square Footage

Main Level	1396 Sq. Ft.
Second Level	683 Sq. Ft.
Garage	1164 Sq. Ft.
Total Finished Area	2079 Sq. Ft.

### Exterior Dimensions

Width	92' 0"
Depth	38' 0"

### Default Construction Stats

*Stats are unique to the individual plan.*

Foundation Type	Slab
-----------------	------

Exterior Wall Construction	Post Frame
Main Wall Height	9'
Second Wall Height	8'

## Plan Description

If you are looking for an efficient way to build a house, look no further than a post frame home. The Billings plan provides a great place to live as well as work. On the work side, the house includes an oversized 2 car garage. Inside the home, the great room is warmed by a fireplace. The kitchen includes a large island and a walk-in pantry. The Master bedroom can also be found on the main floor and contains his/her vanities and a walk-in closet. Upstairs you'll find 2 bedrooms and a loft area. Bedrooms 2 and 3 share a centrally located hall bathroom.