

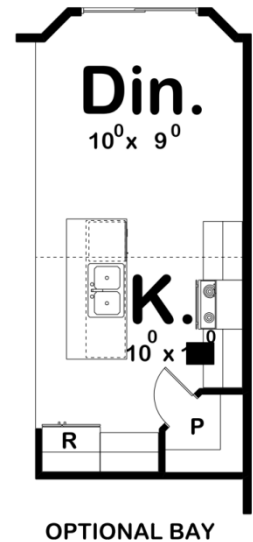

29281 - Baywood Data Sheet

1438 SQ FT	3 BEDS	2 BATHS	2 BAYS	43' 0" WIDE	46' 0" DEEP
---------------	-----------	------------	-----------	----------------	----------------

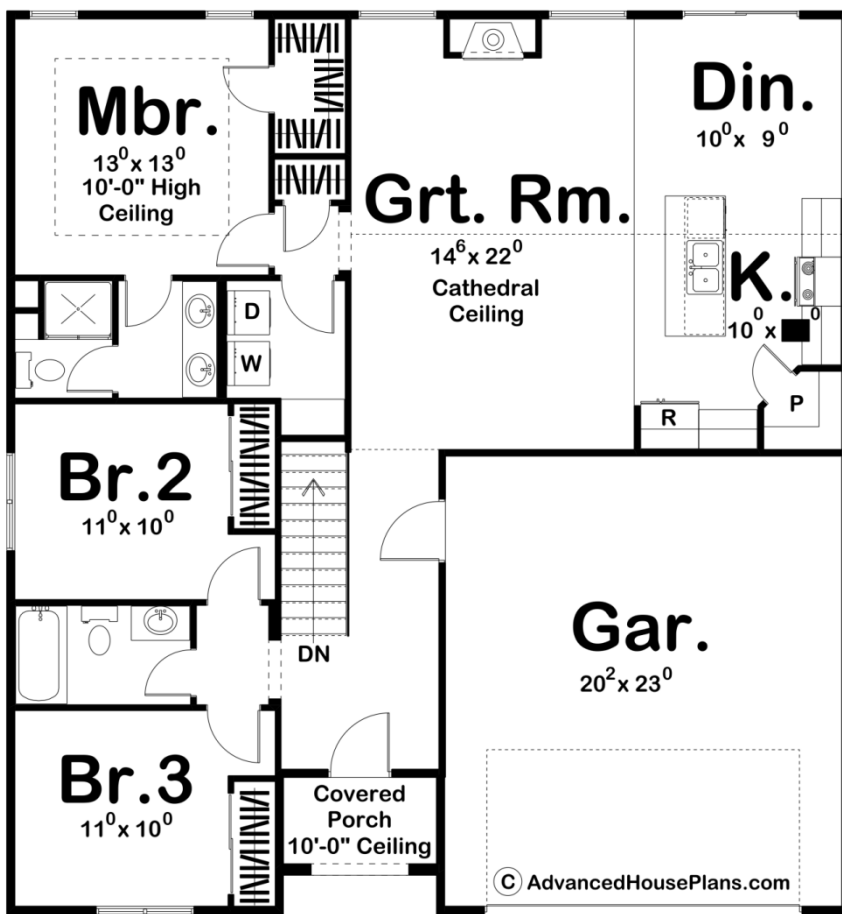

Construction Specs

Layout

Bedrooms

Bathrooms	2
-----------	---

Garage Bays	2
-------------	---

Square Footage

Main Level	1438 Sq. Ft.
------------	--------------

Garage	489 Sq. Ft.
--------	-------------

Total Finished Area	1438 Sq. Ft.
---------------------	--------------

Exterior Dimensions

Width	43' 0"
-------	--------

Depth	46' 0"
-------	--------

Default Construction Stats

Stats are unique to the individual plan.

Foundation Type	Basement
-----------------	----------

Exterior Wall Construction	2x4
----------------------------	-----

Roof Pitches	6/12
--------------	------

Foundation Wall Height	9'
------------------------	----

Main Wall Height	9'
------------------	----

Plan Description

With a compact footprint and efficient layout, the Baywood is an economical house plan that is a great choice for first-time home owners and budget conscious families. This plan is a traditional ranch house plan with cathedral ceilings and a fireplace in the great room. There is an optional bay window in the dining area and a 489 sq. ft. 2 car garage. Check out our other small house plans! As always any Advanced House Plans home plan can be customized to fit your needs with our alteration department. Whether you need to add another garage stall, change the front elevation, stretch the home larger or just make the home plan more affordable for your budget we can do that and more for you at Ahp.