

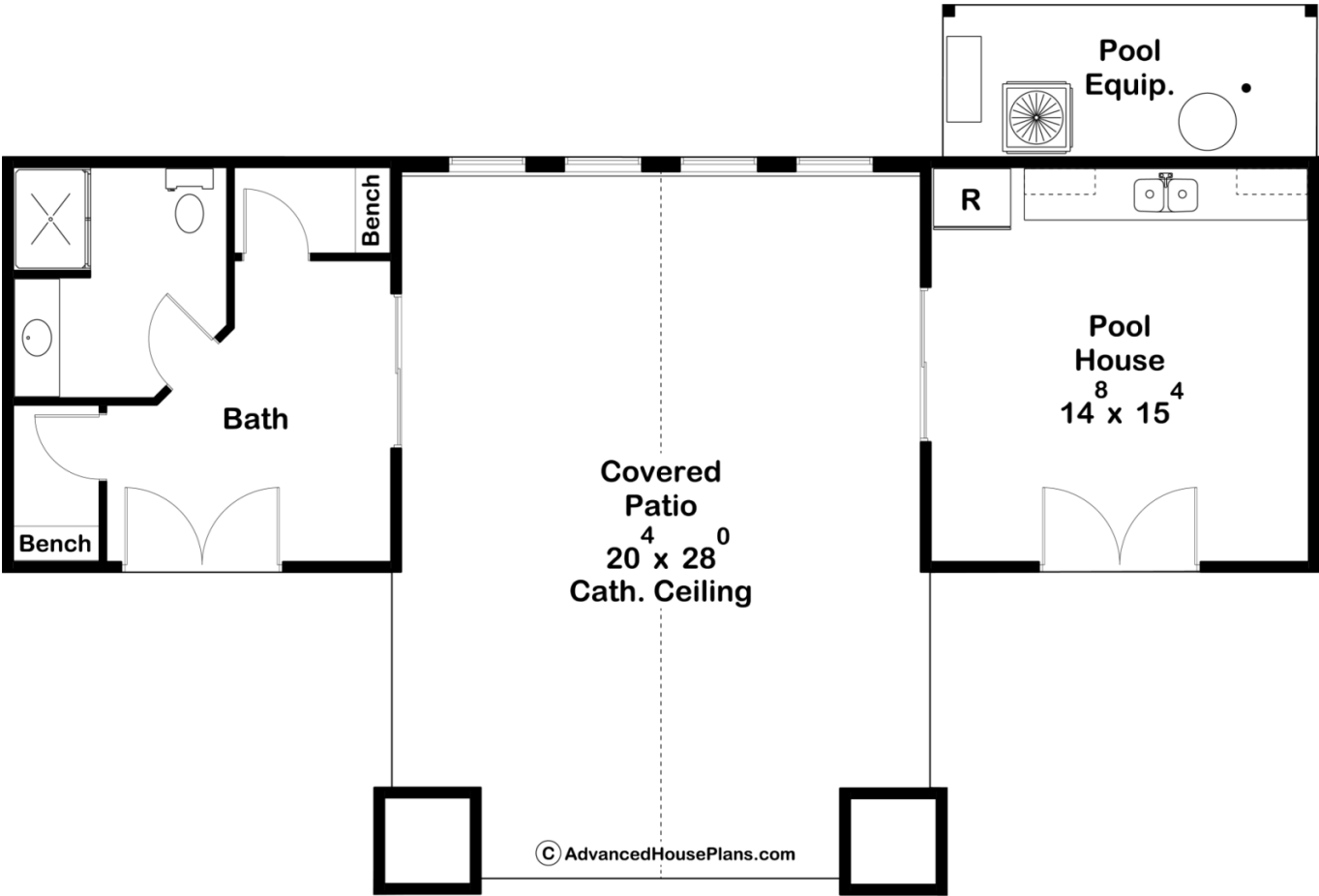

29562 - Waldron Data Sheet

490 SQ FT	0 BEDS	0 BATHS	0 BAYS	51' 0" WIDE	34' 0" DEEP
--------------	-----------	------------	-----------	----------------	----------------



Construction Specs

Layout
Square Footage

Main Level	490 Sq. Ft.
Covered Area	571 Sq. Ft.
Total Finished Area	490 Sq. Ft.

Exterior Dimensions

Width	51' 0"
Depth	34' 0"
Ridge Height <i>Calculated from main floor line</i>	18'

Default Construction Stats

Stats are unique to the individual plan.

Foundation Type	Slab
Exterior Wall Construction	2x4
Roof Pitches	8/12 Primary
Main Wall Height	10'

Plan Description

The Waldron pool house is a craftsman style pool house with plenty of outdoor space. The covered patio is great for entertaining at any time of the day, with detailed wood trusses and stone covered columns. On the inside lies a counter that is equipped with a sink for all your prepping needs and spaces for a refrigerator and table. On the other side of the patio lies a 3/4 bath with a roomy shower. This pool house plan provides everything you need including a storage space for all pool equipment, including floaties!